

WEST SUSSEX COUNTY COUNCIL
((WORTHNG)(PARKING PLACES & TRAFFIC REGULATION)
(CONSOLIDATION) ORDER 2007)
(BROADWATER STREET WEST, SOUTH FARM ROAD AND ADJOINING ROADS AMENDMENT)
ORDER 2023

WORTHING: LOCATION OF WAITING RESTRICTIONS

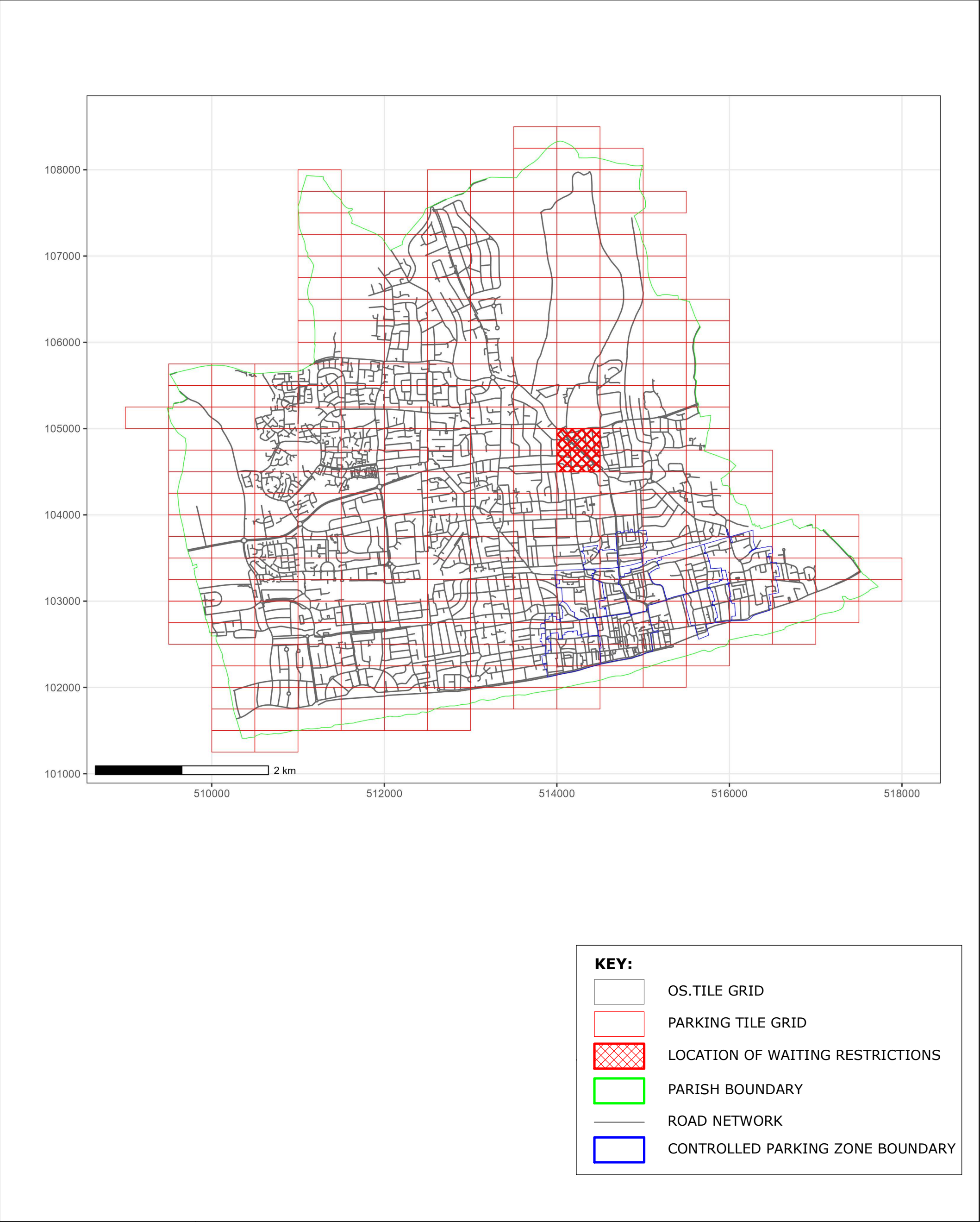

West Sussex County Council
 Highways & Transport
 The Grange
 Tower Street
 Chichester
 West Sussex
 PO19 1RH

WEST SUSSEX COUNTY COUNCIL
 ((WORTHING)(PARKING PLACES & TRAFFIC REGULATION)
 (CONSOLIDATION) ORDER 2007)
 (BROADWATER STREET WEST, SOUTH FARM ROAD
 AND ADJOINING ROADS AMENDMENT) ORDER 2023

LOCATION OF WAITING RESTRICTIONS



Key for Waiting Restrictions

All areas over which the provision of the orders apply are defined by the shaded areas as shown on the following plans plus a contiguous area not indicated on the plans of verge and/or footway between the carriageway edge and the highway boundary. The plans in this schedule are based upon grid references of the Ordnance Survey National Grid defined by the OSGB 36 triangulation.

Prohibition of Waiting

101		check	No waiting at any time
-----	---	-------	------------------------

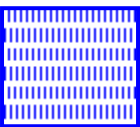
108		pat 038	No waiting 8.30am-6.00pm Mon-Sat
-----	---	---------	----------------------------------

Free Limited Waiting

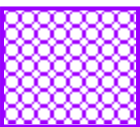
702		circle3	Waiting limited to 4hrs No return within 2hrs 8.30am-6.00pm Mon-Sat
-----	--	---------	--

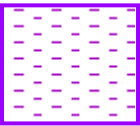
714		pat064	Waiting limited to 1hr No return within 1hr 8.30am-6.00pm Mon-Sat
-----	---	--------	--

Clearways

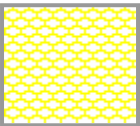
1100		usgs503	School Keep Clear-No stopping at any time
------	---	---------	---

WEST SUSSEX COUNTY COUNCIL
((WORTHING) (PARKING PLACES & TRAFFIC REGULATION) (CONSOLIDATION)
ORDER 2007)

(BROADWATER STREET WEST, SOUTH FARM ROAD AND ADJOINING ROADS
AMENDMENT) ORDER 2023

West Sussex County Council in exercise of their powers under Sections 1 (a) 2 (1) and (2), 4 (2), 45. 46. 49 and 53 and Part IV of Schedule 9 of the Road Traffic Regulation Act 1984 ("the Act") as amended and of all other enabling powers and after consultation with the Chief Officer of Police in accordance with Part III of Schedule 9 to the Act hereby make the following Order:-

1. The Order shall come into operation on the Twenty Fourth day of July 2023 and may be cited as "West Sussex County Council) ((Worthing) (Parking Places & Traffic Regulation) (Consolidation) Order 2007) (Broadwater Street West, South Farm Road and Adjoining Roads Amendment) Order 2023".
2. The "West Sussex County Council ((Worthing) (Parking Places & Traffic Regulation) (Consolidation) Order 2007" is hereby amended by the replacement of the plans specified in the First Schedule to this Order, with the plans specified in the Second Schedule, attached hereto.

FIRST SCHEDULE
Plans to be Replaced

TQ1404NWN (Issue Number 3)
TQ1404NWS (Issue Number 2)

SECOND SCHEDULE
Replacement Plans

TQ1404NWN (Issue Number 4)
TQ1404NWS (Issue Number 3)

For and on behalf of WEST SUSSEX COUNTY COUNCIL

Authorised Signatory:

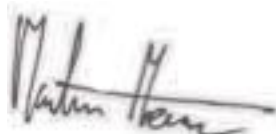

NAME: Martin Moore

DATE MADE: Twentieth day of July 2023

WOR2201-MM

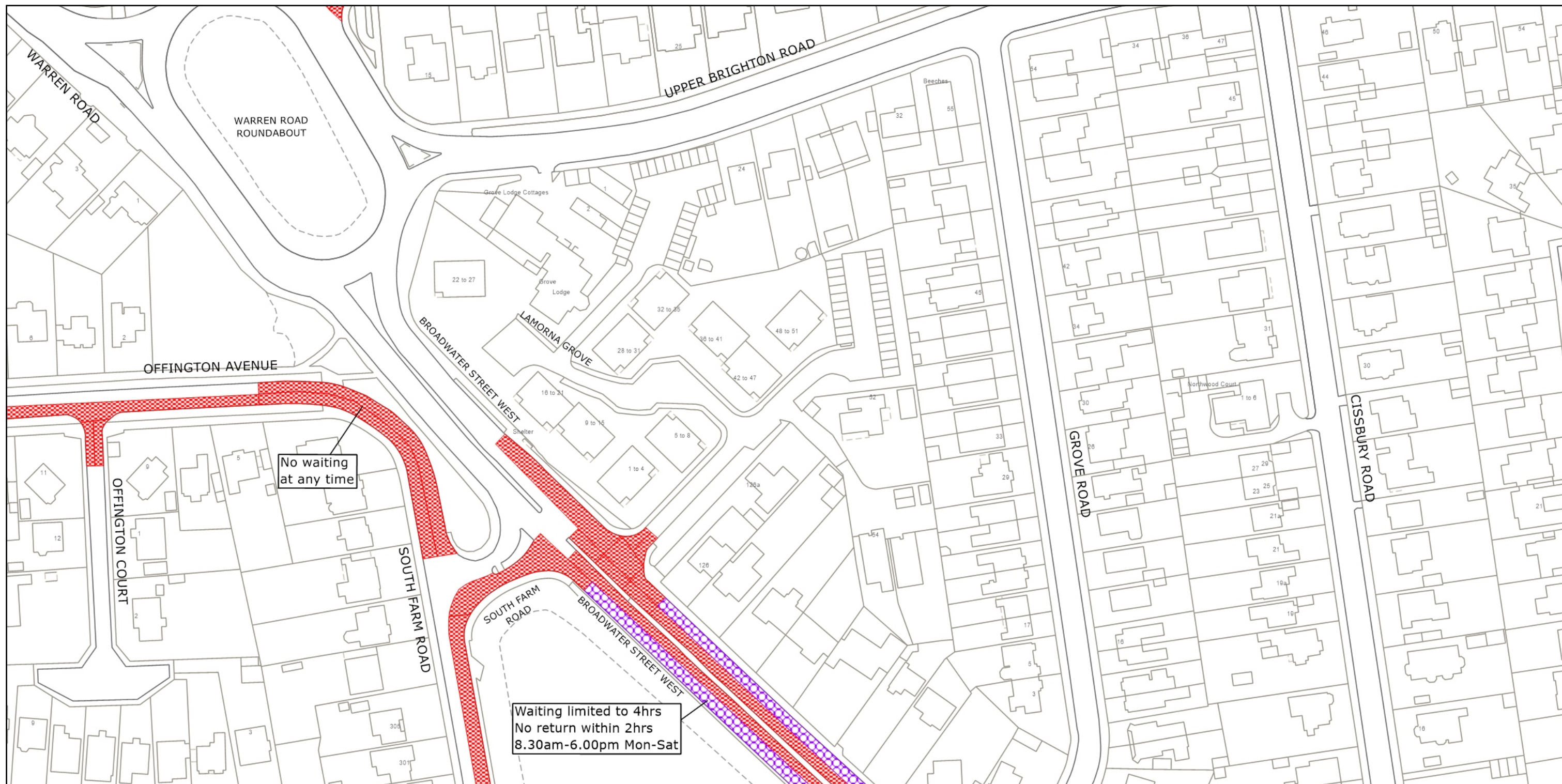

West Sussex County Council
Highways & Transport
The Grange
Tower Street
Chichester
West Sussex
PO19 1RH

WORTHING BOROUGH: BROADWATER AND
OFFINGTON WARDS

WAITING RESTRICTIONS

Reproduced from or based upon 2023 Ordnance Survey mapping with permission of the Controller of HMSO (c) Crown Copyright reserved.
Unauthorised reproduction infringes Crown copyright and may lead to prosecution or civil proceedings West Sussex County Council Licence No. 100018485

TILE REF NO:
TQ1404NWN

SHEET ISSUE NO 4
SHEET ACTIVE FROM - 24.07.2023



SCALE:
1:1250
at A3 size

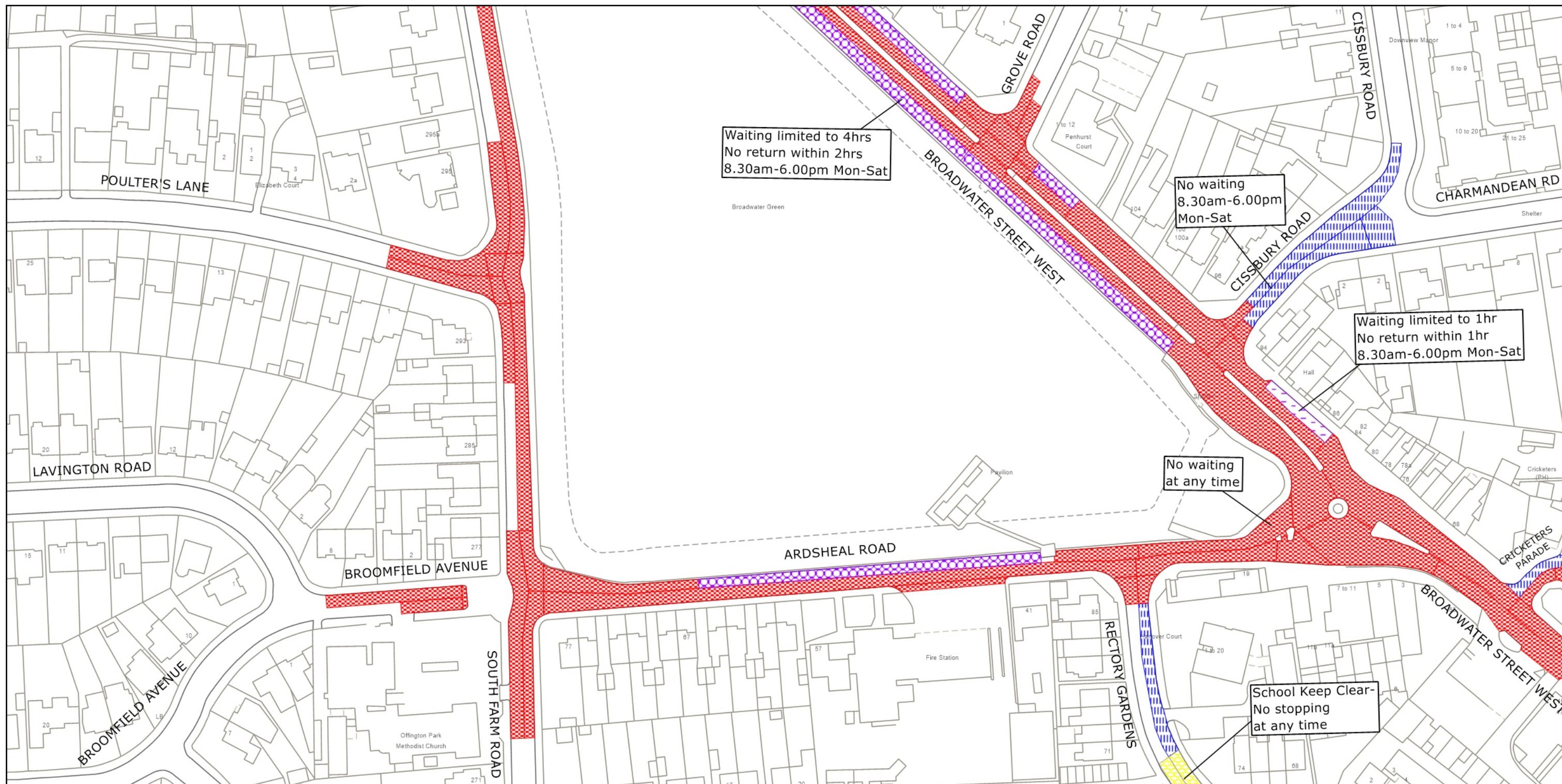

West Sussex County Council
Highways & Transport
The Grange
Tower Street
Chichester
West Sussex
PO19 1RH

WORTHING BOROUGH: BROADWATER, GAISFORD
AND OFFINGTON WARDS

WAITING RESTRICTIONS

Reproduced from or based upon 2023 Ordnance Survey mapping with permission of the Controller of HMSO (c) Crown Copyright reserved.
Unauthorised reproduction infringes Crown copyright and may lead to prosecution or civil proceedings West Sussex County Council Licence No. 100018485

TILE REF NO:
TQ1404NWS

SHEET ISSUE NO 3
SHEET ACTIVE FROM - 24.07.2023



SCALE:
1:1250
at A3 size